

FRONT ELEVATION

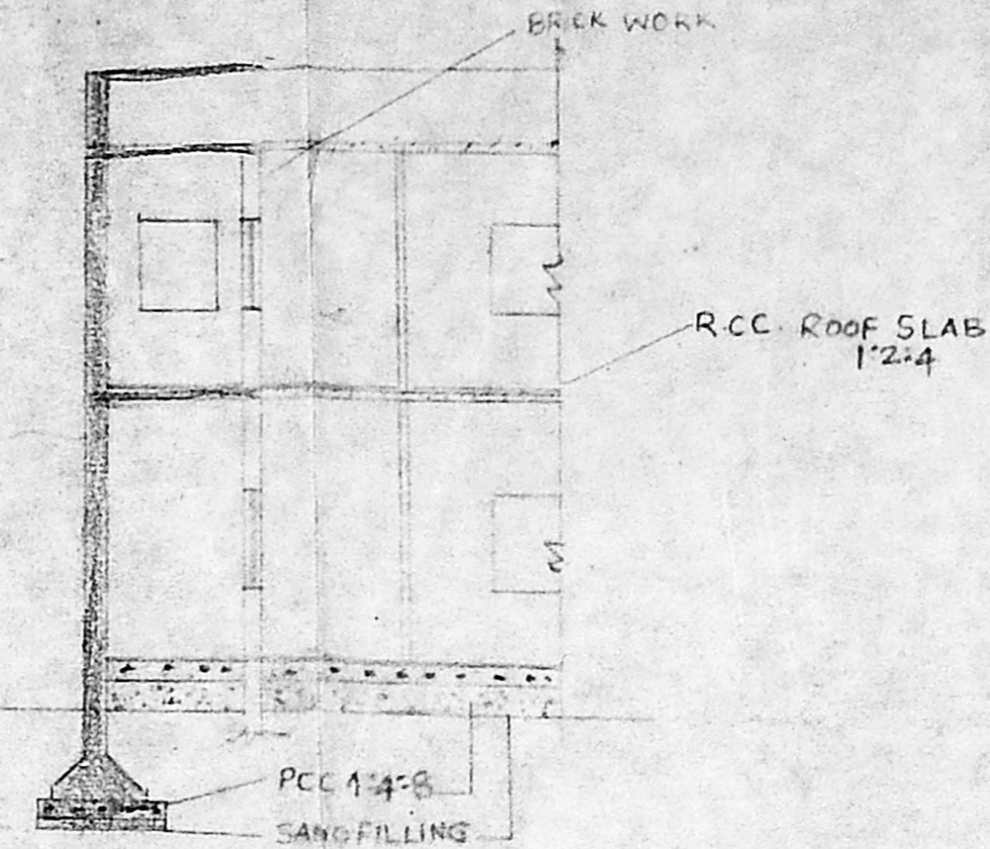

SECTION ON AA

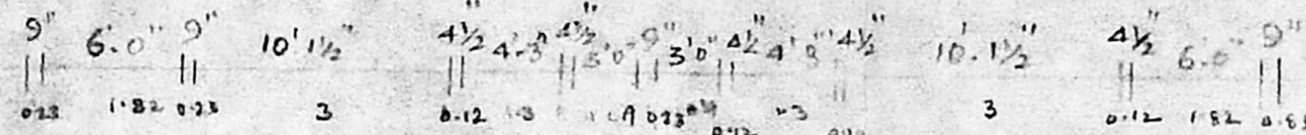
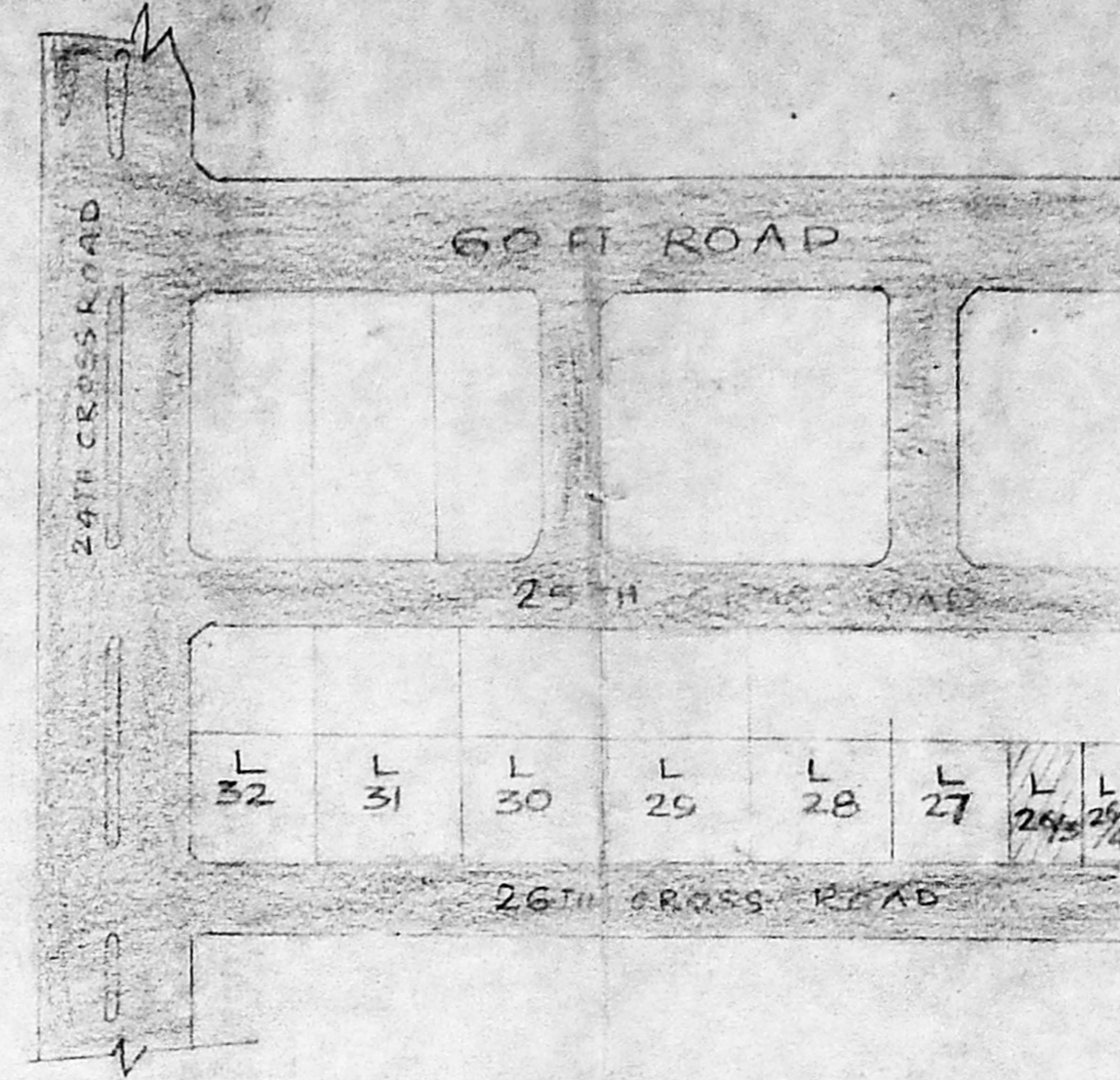

KEY PLAN (NOT TO SCALE)

PROPOSED FIRST FLOOR AREA: 1605 SQ. FT.

APPROVED
 SUBJECT TO THE CONDITIONS IN THIS OFFICE LETTER.
 No. A2/3340/95 Date: -5-95
 FOR MEMBER SECRETARY
 MADRAS METROPOLITAN
 DEVELOPMENT AUTHORITY
 MADRAS 600 008.

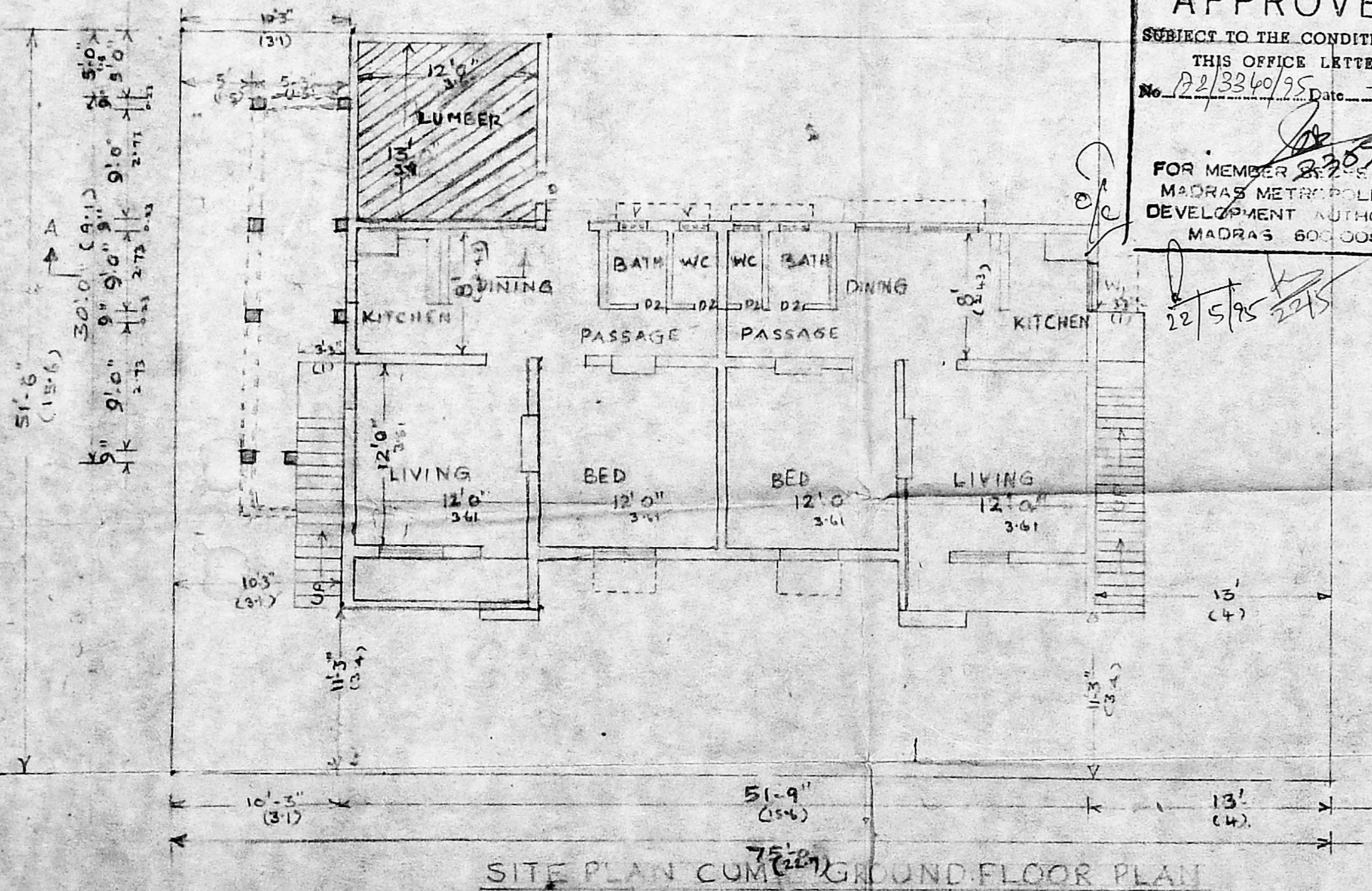

SITE PLAN CUM GROUND FLOOR PLAN

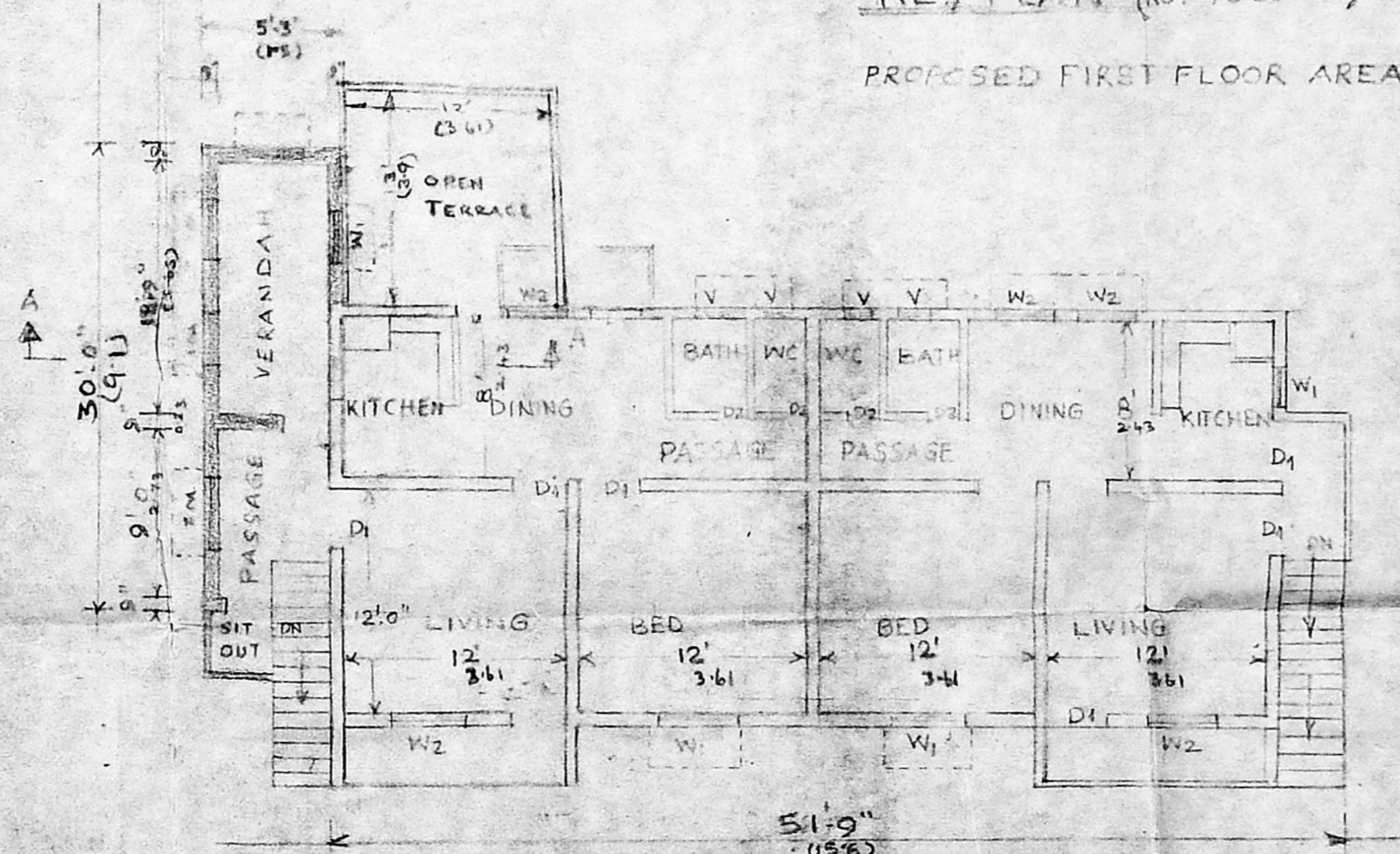

FIRST FLOOR PLAN

PLAN SHOWING REGULARISATION OF EXISTING GROUND FLOOR AT DOOR NO. 27 AND PROPOSED ADDITIONS IN FIRST FLOOR

AT DOOR NO. 27 - BLOCK NO. 26/3 - 26TH CROSS ST. BESANT NAGAR MADRAS - 600 090. CORPN. DIR NO. 152 SCALE 1/8" = 1'-0"

SPECIFICATION -
 FOUNDATION RCC COLUMN FOOTING 12" DIA.
 LINTLS SUNSHADES & ROOF SLAB 2:2 MIX
 BRICK WORK IN CM 1:6. PLASTERING IN CM 1:3
 CEILING IN CM 1:3 JOINERY WITH WEST COUNTRY WOOD WEATHERING COURSE IN BRICK JELLY E.C. WITH ONE LAYER FLAT TILES IN CM 1:3.

JOINERIES -
 D1 DOOR 3'-3" x 7'-0" (100 x 213)
 D2 DOOR 2'-6" x 7'-0" (78 x 213)
 W1 WINDOW 4'-0" x 4'-0" (122 x 122)
 W2 WINDOW 6'-0" x 4'-0" (183 x 122)
 V VENTILATOR 2'-0" x 1'-6" (60 x 45)

COLOUR INDEX -
 EXISTING
 PROPOSED
 ROAD
 BOUNDARY

OWNER S. Ram

LICENCED SURVEYOR
 N. P. CHANDRASEKARAN, D.C.E.
 CIVIL ENGINEER & BUILDING CONTRACTOR,
 LICED SURVEYOR NO. 36 CL II
 CORPORATION OF MADRAS,
 NO. 15B, BIG STREET,
 TRIPPLICANE, MADRAS - 600 008